

GUBI POOM

BAR

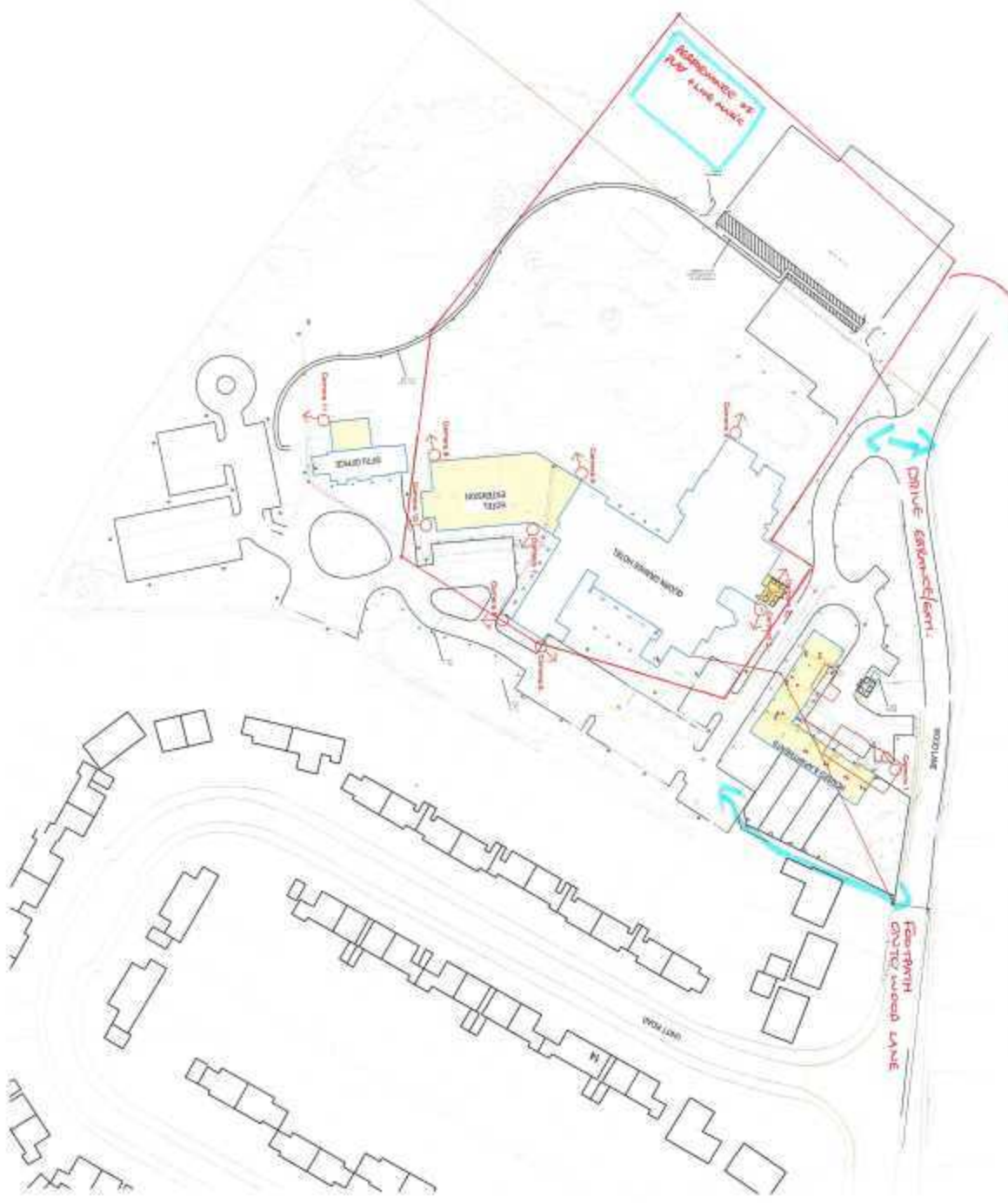

AREA IN WHICH PREMISES LIKELY TO COVER CONSUMPTION OF ALCOHOL



**CCTV Camera**

1. Location of camera
2. Field of view
3. Direction of view
4. Height of camera
5. Type of camera
6. Date of installation
7. Date of last maintenance
8. Date of last calibration
9. Date of last repair
10. Date of last upgrade
11. Date of last replacement
12. Date of last upgrade
13. Date of last replacement
14. Date of last upgrade
15. Date of last replacement
16. Date of last upgrade
17. Date of last replacement
18. Date of last upgrade
19. Date of last replacement
20. Date of last upgrade

NOT A CONTRACT DOCUMENT  
IT IS SUBJECT TO THE TERMS AND CONDITIONS  
OF THE CONTRACT DOCUMENT

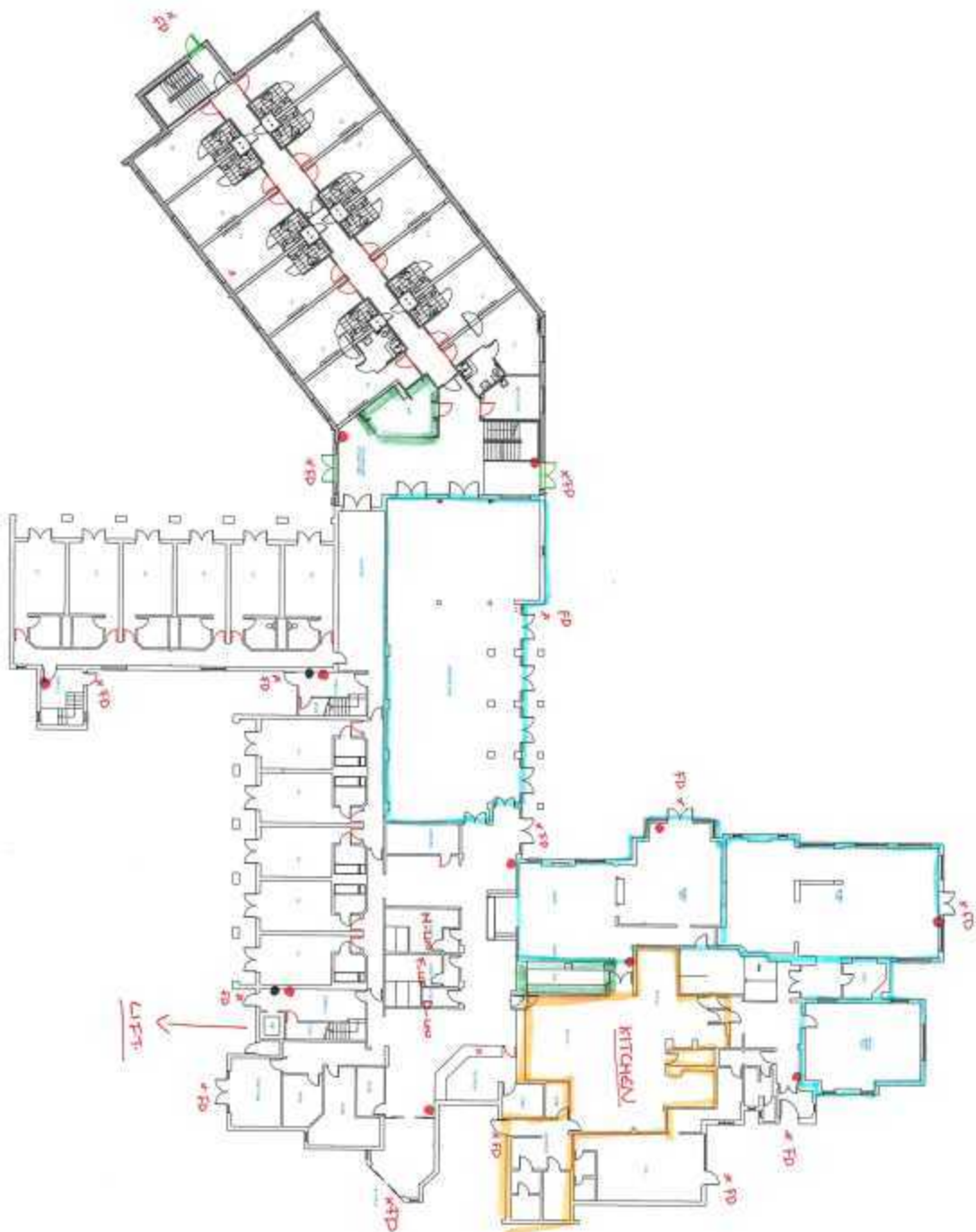

- EVMC QMHC LOCATION
- GARTHWASHIE BUNK
- KITCHEN
- SHED OF ALCOHOL
- PAULINE - REFORMER AT PAV
- REDBROOKS HOTEL - PAV
- FILE CABIN
- 4/5/19/19
- 4/5/19/19
- 4/5/19/19

Area	Description	Notes
Client	General Federation of Trade Unions	
Project	Quang Giang Hotel, 88 Wood Lane, Queen Elizabeth Drive, Leicestershire LE12 8DB	
The Hotel Ground Floor	Hotel Reception Counter	
Date	1:15 @ A1	2nd Mar 19
Drawn by	1815 500	Shan VN

**HMC**  
HMC  
1-2 Avenue Road, #04-01/02, Singapore 151101  
Telephone: 65 748 1100 Fax: 65 748 1101  
E-mail: hmc@hmc.com.sg

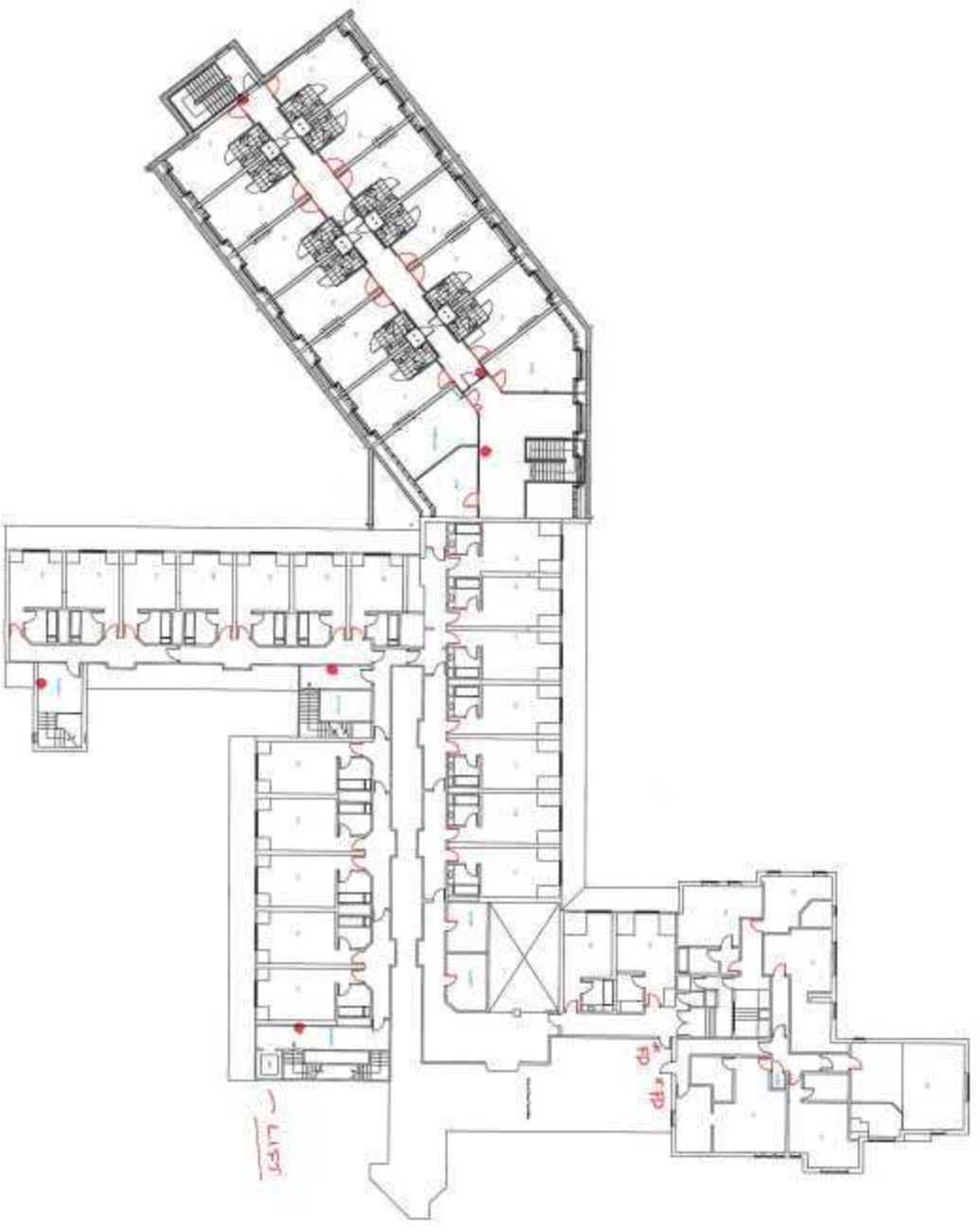

- FACP - fire alarm control panel
- FANA - fire alarm notification appliance
- FANA - fire alarm notification appliance
- FANA - fire alarm notification appliance

Room	Description	Notes
010	General Federation of Trade Unions	
020	Queen George Hotel, 88 Wood Lane, GURON, Lancashire, LE12 8JH	
030	Hotel First Floor Door Access Control	
040	1150 @ A1	100, Mar-19
050	1816 501	100, YN1

**HMC** Healthcare Monitoring & Control

1-2 Broomfield Way, Colchester, Essex, CO1 1JL  
 Telephone: 020 7291 1882 Fax: 020 7291 1883  
 Email: info@hmc.co.uk

# Quorn Grange Hotel 88 Wood Lane Quorn

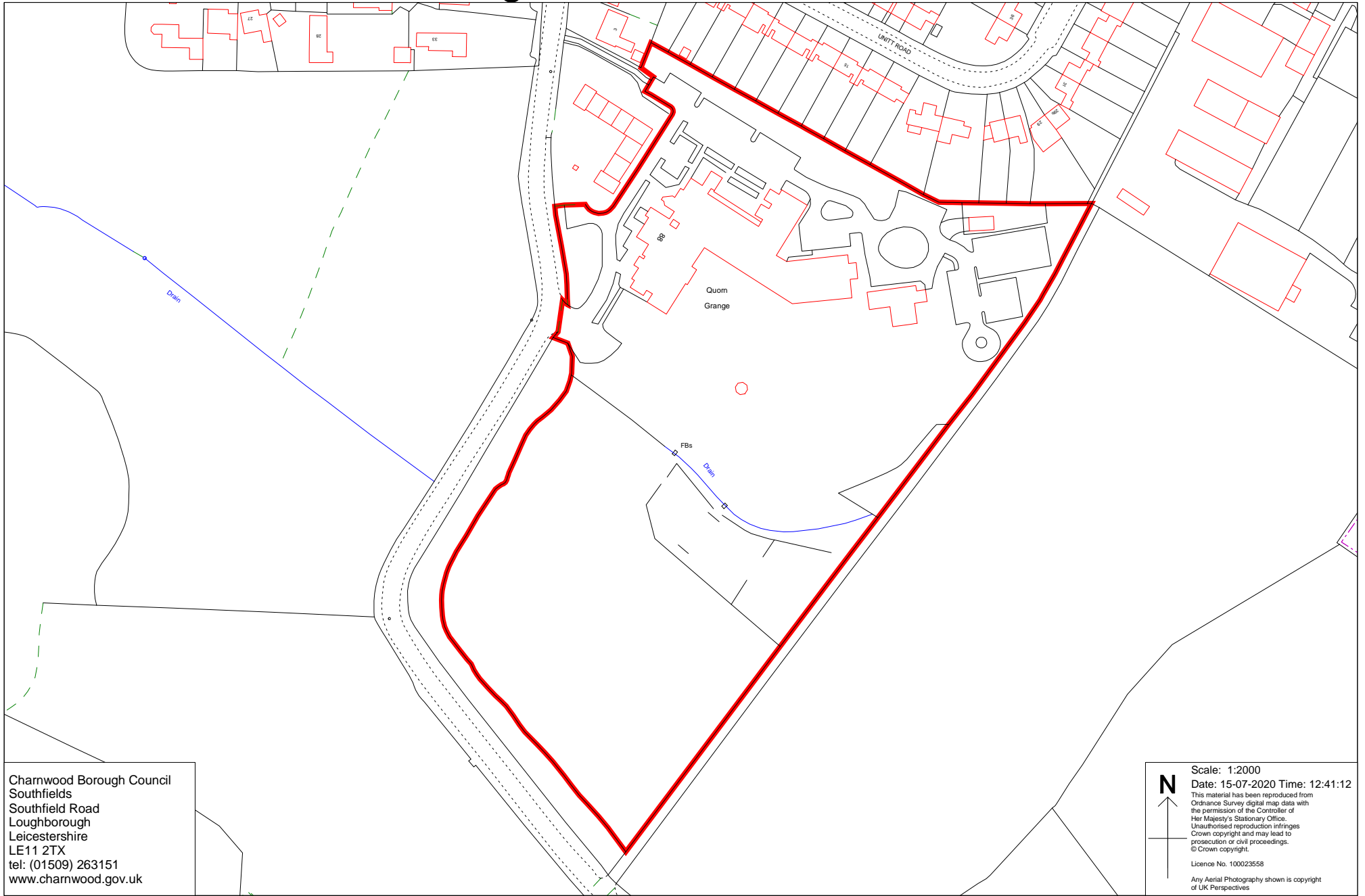

Charnwood Borough Council  
Southfields  
Southfield Road  
Loughborough  
Leicestershire  
LE11 2TX  
tel: (01509) 263151  
[www.charnwood.gov.uk](http://www.charnwood.gov.uk)

Scale: 1:2000  
Date: 15-07-2020 Time: 12:41:12  
This material has been reproduced from  
Ordnance Survey digital map data with  
the permission of the Controller of  
Her Majesty's Stationary Office.  
Unauthorised reproduction infringes  
Crown copyright and may lead to  
prosecution or civil proceedings.  
© Crown copyright.  
Licence No. 100023558  
Any Aerial Photography shown is copyright  
of UK Perspectives